

HF1937



## Use and Care Guide

### Register Your New Product Today!

By registering your new Remington® product, you will receive special offers.  
Register online at: [RemingtonProducts.com](http://RemingtonProducts.com)

## IMPORTANT SAFETY INSTRUCTIONS

When using an electrical appliance, basic precautions should always be observed, including the following. **Read all instructions before using this shaver.**

### DANGER

#### TO REDUCE THE RISK OF FIRE OR ELECTRIC SHOCK, CAREFULLY FOLLOW THESE INSTRUCTIONS:

- Do not reach for an appliance that has fallen into water. Unplug it immediately.
- Unplug this appliance before cleaning.
- Detach the appliance from the power supply cord before cleaning.
- Except when charging, always unplug this appliance from the electrical outlet immediately after using.

### WARNING

#### To reduce the risk of burns, fire, electric shock, or injury to persons:

- An appliance should never be left unattended when it's plugged in, except when charging a rechargeable appliance.
- Close supervision is necessary when this appliance is used by, on, or near children, or individuals with certain disabilities or special needs.
- Use this appliance only for its intended use as described in this manual. Do not use attachments not recommended by the manufacturer.
- Never operate this appliance if it has a damaged cord or plug or if it is not working properly, if it has been dropped or damaged.
- Keep the cord away from heated surfaces.
- Never drop or insert any object into any of the appliance's openings.
- Household use only.
- Do not use outdoors or operate where aerosol (spray) products are being used or where oxygen is being administered.

- Always attach the plug to the appliance, then to outlet. To disconnect, turn all controls to OFF, then remove plug from outlet.
- Always pull on cord plug to unplug from wall socket. Never pull on electric cord.
- Do not plug or unplug this appliance when your hands are wet.
- Do not use an extension cord or a voltage converter with this appliance.
- Do not wrap the cord around the appliance.
- Always store this appliance and cord in a moisture-free area. Do not store it in temperatures exceeding 140°F (60°C).
- Detach removable power cords from appliance for storage.
- Do not use this appliance with a damaged or broken head or cutters, as facial injury may occur.
- The input voltage to the appliance should be 5Vdc or connect the cord with an adaptor with 5Vdc output voltage.
- Shavers are for use on facial hair only. They should not be used for shaving the hair on your head or any other part of your body.

## SAVE THESE INSTRUCTIONS

### Product Features



#### SHAVER PARTS

- |                       |                            |
|-----------------------|----------------------------|
| 1. Liftlogic Foil     | 6. Micro USB Charging Port |
| 2. Protection Cover   | 7. Leather Pouch           |
| 3. Cutter Assembly    | 8. Brush                   |
| 4. On/Off Button      | 9. Micro USB Cord          |
| 5. Charging Indicator |                            |

Product may vary slightly from what is illustrated.

### Product Features

Feature	HF1937
Power System	Lithium Rechargeable
Charging Time	150 minutes
Cordless Shave Time	45 minutes
5 min. Quick Charge	Yes
Charging Indication	Yes
USB Charging	Yes
Voltage	5Vdc
Replacement Cutter	SPF-R200



This shaver was developed to be used with your favorite shave cream or gel, for an even smoother glide.

### Charging

Before using, read the important safety instructions at the beginning of the manual.

1. Connect the product to the USB cable (A) and then connect the other end of the cable to a powered USB port. The charging indicator will blink slowly.
2. The Charging Indicator will be on for 5 mins. after fully charged, then it will turn off.
3. Charge your new shaver for 12 hours before first time use.
4. When low battery indicator lights up, approx. 3 mins. run time remains. Please charge as soon as possible. To maintain the condition of the battery, please recharge the shaver at least every 6 months.

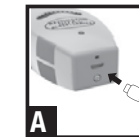

#### CAUTION!

- Make sure the shaver and your hands are dry when charging the shaver.
- Always charge the shaver in a cool, dry place.

#### Charging Indicators

Low Battery - Fast Blinking  
Charging - Slow Blinking  
Full Charge - Green (5 mins. Off)

Shaver can be used with or without the USB charging cord attached.

## Shaving Tips With Gel or Foam

**NOTE: In order to ensure optimal performance, thoroughly rinse the shaver head under water during and after shaving.**

1. Apply water to face and neck area.
2. Apply shave gel or foam to applicable shaving area.
3. Rinse shaver head under water.
4. Shave face and neck using short, circular strokes. (B)
5. Throughout the shave, regularly rinse shaver head under water to avoid residue build up.
6. When finished shaving, rinse face.
7. Thoroughly rinse shaver head of all gel or foam.
8. Follow cleaning and care instructions.

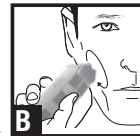

## Shaving Tips (Dry)

- Ensure your skin is free of oils.
- Wait at least 15 minutes after getting up before shaving, to ensure your face is free of puffiness that may be present from sleeping.
- Always hold the shaver at a right angle to the skin so that the screens are touching the skin with equal pressure.
- Stretch skin with the free hand so hairs stand upright, making it easier for them to enter the cutting chamber.
- Use moderate to slow, circular stroking movement.
- The use of short, circular motions in stubborn areas may obtain a closer shave, especially along the neck and chin line.
- Do not press hard against the skin to avoid skin irritation and/or damage to the shaver head.

**We recommend that you use your new shaver daily for up to four weeks to allow time for your hair and skin to become accustomed to the new shaving system.**

## Cleaning and Care



**The shaver is a washable appliance. It may be rinsed under water.**

**NOTE: When cleaning your shaver, make sure the shaver is turned off and disconnected from the power cord.**

### CAUTION!

- The shaver is washable, but do not submerge it under water for long periods of time.
- Do not clean the foils with the brush, otherwise the foils might be damaged. The foils can be cleaned by water only. The foil cutting system can be easily damaged.
- To clean the external surfaces of the shaver, use a damp cloth. Do not use strong detergents or other chemicals.
- To dry, wipe the surface of the shaver with a dry towel. Do not use a hair dryer or heater to dry the shaver.
- This appliance is splash and water resistant and were tested under controlled laboratory conditions with a rating of IPX4 under IEC standard 60529. Splash and water resistance are not permanent conditions and resistance might decrease as a result of normal wear. Liquid damage not covered under warranty.

**Note:** Lubricate cutters after rinsing.

### Cleaning Your Shaver

**Note: We recommend following these steps after each use.**

1. Remove the foil assembly head by pressing the release button on the side of the shaver and lifting the foil assembly upwards. (C)
2. Tap out excess hair shavings.
3. Rinse the head of the assembly under running water. (D)
4. Replace the head assembly by placing the assembly on top of the shaver body, press down and click into place.

**Note:** Lubricate teeth of trimmer with oil every six months.

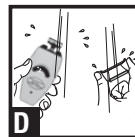
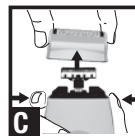

## Product Disposal

When your rechargeable shaver reaches the end of its useful life, the batteries must be removed from the shaver and be recycled or disposed of properly in accordance with your state and local requirements. If this is not required by law, you may elect to dispose of the shaver with the batteries.

**CAUTION!** Do not put in fire or mutilate your batteries when disposing as they may burst and release toxic materials. Do not short circuit as it may cause burns. Dispose of properly in accordance with your local and state requirements.

### To Remove the Rechargeable Battery:

1. Unplug the shaver
2. Run the shaver until the motor stops.
3. Remove the protection cover and cutter assembly.
4. Use a small screwdriver, remove screws on both ends of the shaver.
5. Pull out the inner housing assembly.
6. Open the rear housing to expose the inside PCB and batteries.
7. Cut wiring connections to the batteries.
8. Take out batteries and dispose of safely. Do not short circuit.

## Product Registration

By registering your new Remington® product you will receive these important benefits:

- Proof of ownership
- Product protection
- Product registration
- Special offers

**Register online at: [RemingtonProducts.com](http://RemingtonProducts.com)**

## How to Order Shaver Accessories

It is very important to replace your head and cutters when necessary to ensure a close, comfortable shave without irritation. We recommend they be replaced every 6 months. Here are some signs of head and cutter wear, indicating that replacement is needed:

- **Irritation:** As the heads get excessively worn you may experience some skin irritation. This would be especially noticeable when you apply moisturizing lotion.
- **Pulling:** When the cutters wear you may feel a sense of pulling and a loss of closeness when you shave. This is an indication that it is time to replace your heads and cutters.
- **Damage:** As the foil wears out, it becomes thinner and weaker. Replace soon to avoid foil breakage and injury.

### Maintain your shaver's peak performance! Keep Your Shaver Performing Like New!

- Because your satisfaction is important to us, we want to make it simple for you to keep your new shaver performing at its peak.
- For the best possible shave, it is necessary to replace the heads and cutters on your shaver every 6 months.
- Remington makes this easy!

### Two Easy Ways to Order!

1. Call! U.S. residents call 1-800-392-6544
2. Order Online at [RemingtonProducts.com](http://RemingtonProducts.com)

## Warranty

### Limited Two-Year Warranty

Spectrum Brands, Inc. warrants this product against any defects that are due to faulty material or workmanship for a two-year period from the original date of consumer purchase. This warranty does not include damage to the product resulting from accident or misuse. If the product should become defective within the warranty period, we will replace it free of charge. Return your product and sales receipt with your name, address and day time phone number to: Remington Returns Center, 507 Stokely Dr., P.O. Box 1, Deforest, WI 53532. For more information call 800-736-4648 in the U.S.

Warranty excludes:

- Foils and cutters

### KEEP ORIGINAL SALES RECEIPT AS PROOF OF PURCHASE FOR WARRANTY PURPOSES.

This warranty does not cover products damaged by the following:

- Accident, misuse, abuse or alteration of the product
- Servicing by unauthorized persons
- Use with unauthorized accessories
- Connecting it to incorrect current and voltage
- Wrapping cord around appliance causing premature wear & breakage
- Any other conditions beyond our control

**SPECTRUM BRANDS, INC. SHALL NOT BE RESPONSIBLE FOR ANY INCIDENTAL, SPECIAL OR CONSEQUENTIAL DAMAGES RESULTING FROM THE USE OF THIS PRODUCT. ALL IMPLIED WARRANTIES, INCLUDING BUT NOT LIMITED TO IMPLIED WARRANTIES OF FITNESS AND MERCHANTABILITY, ARE LIMITED IN DURATION TO TWO YEARS FROM DATE OF ORIGINAL PURCHASE.**

This warranty gives you specific legal rights and you may also have other rights which vary from state to state or province to province. Some states do not allow the exclusion or limitation of incidental, special or consequential damages.

## Performance Guarantee

### Spectrum Brands, Inc. Money-back Offer

If within 30 days after you have purchased your Remington® branded product, you are not satisfied and would like a refund, return it with the sales slip indicating purchase price and date of purchase to the retailer from whom it was purchased. Spectrum Brands, Inc. will reimburse all retailers who accept the product within 30 days from the date of purchase. If you have any questions concerning the money-back guarantee, please call 800-736-4648 in the U.S.

## Remington Guarantees Satisfaction After 30 Days!

### Remington® 60-Day Money Back Guarantee\*

If within 60 days after purchasing any Remington® branded product, you are not completely satisfied and would like a refund, return it with the original dated sales receipt directly to Remington and receive a full refund.\*\* For questions concerning the money-back guarantee, please call 800-736-4648 in the U.S. \*Applies to U.S. customers' returns only.

\*\*Terms and conditions apply.

### Terms and Conditions

1. Refund will be in the form of a check issued in U.S. Dollars and will be provided only if all Terms and Conditions are met.
2. The following items must be returned to Remington and postmarked no later than 60 days after purchase of the Remington branded product:
  - a. The Remington product;
  - b. The original sales receipt indicating price and date purchased; and
  - c. The completed 60-day money back guarantee form located at [RemingtonProducts.com/60day](http://RemingtonProducts.com/60day).
3. In addition, Remington, in its discretion, must determine that the returned product was used in accordance with the instruction booklet (included with the product at the time of purchase).
4. Returns should be mailed prepaid (no collect returns accepted) to:  
Remington 60-Day MBG  
507 Stokely Drive, Box 1  
DeForest, WI 53532
5. Refund does not include postage costs for the return of the product, but will include applicable taxes paid by customer, if any.
6. No responsibility will be accepted for late, lost, stolen, misdirected or damaged product.
7. Please allow 4-6 weeks to receive your refund by check.

**Questions or comments:** Call 800-736-4648 in the U.S. Or visit [RemingtonProducts.com](http://RemingtonProducts.com)

Dist. by: Spectrum Brands, Inc., Middleton, WI 53562

© Registered Trademark of Spectrum Brands, Inc.

© 2018 Spectrum Brands, Inc. 6/18 23434 TYPE: HF1937

Made in China

T22-7000065-C